YADKIN COUNTY PUBLIC LIBRARY
P. O. BOX 607
YADKINVILLE, NC 27055

NORTHWESTERN REGIONAL LIBRARY

To Mr. Fred C. Dobson with best wishes from the Beta Club and whispering Pines Staff.

Dallie Gayle Long, Editor
Roger Calloway, Business Manager
Eugene P. Nelson, Sponsor

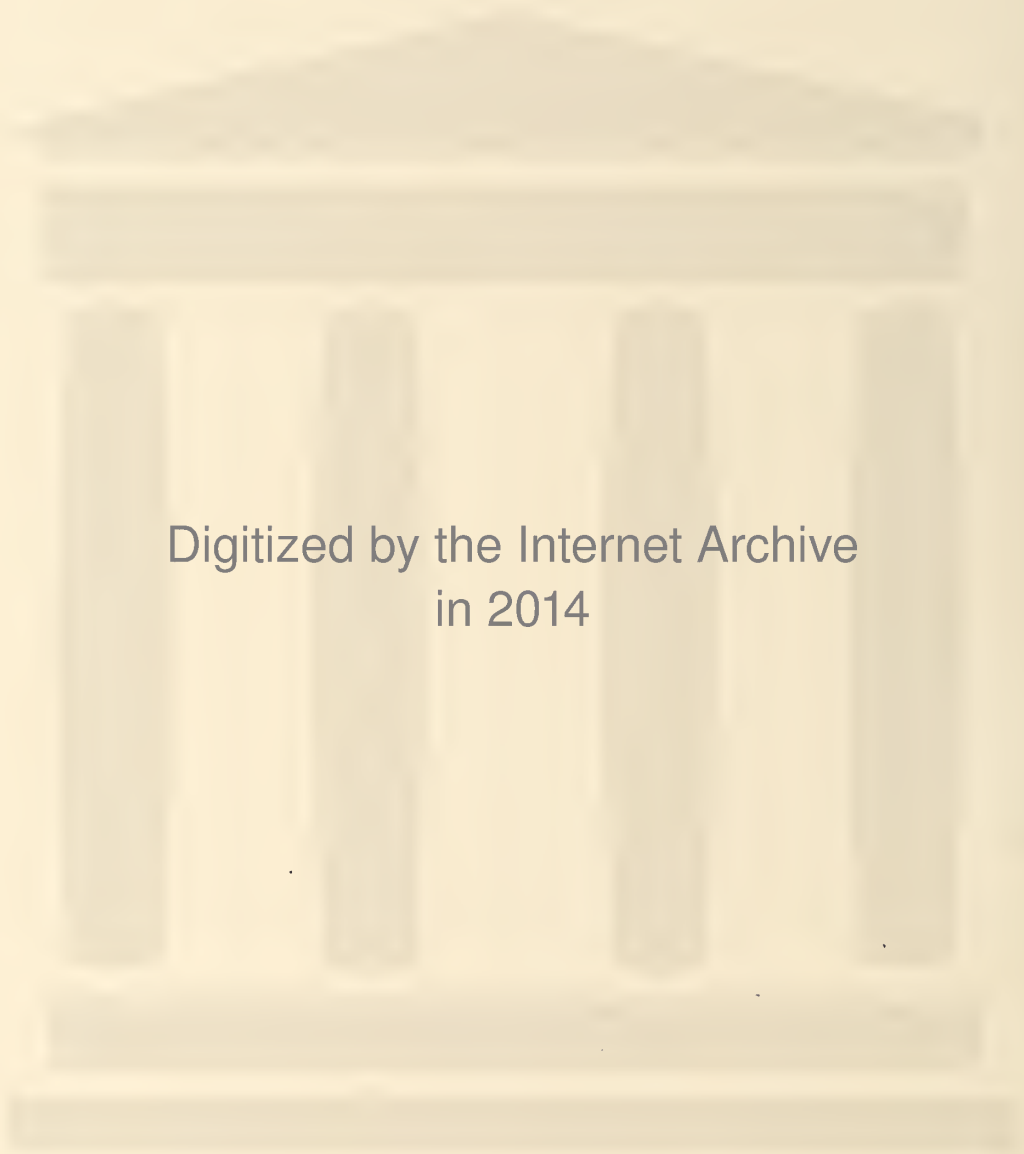

Digitized by the Internet Archive
in 2014

https://archive.org/details/whisperingpines11956west

Annual Staff

THE WHISPERING PINES 1956

Dedication

For each friendly word he has spoken; for the many paths he has made brighter by his smile, We, the Whispering Pines Staff of 1956, feel honored to dedicate to MR. EZRA WISHON, this edition of our yearbook.

MR. C. C. WRIGHT
Principal

Our School-West Yadkin

LOCAL SCHOOL BOARD

MR. W. TUTTLE ALLEN

MR. JAMES M. PARKS

MR. GRADY LEE WAGONER

MR. H. A. TAYLOR

MR. FRED C. HOBSON
Superintendent

MR. G. C. WALLACE
Chairman

MR. A. V. SHORE

COUNTY BOARD OF EDUCATION

High School Faculty

SENIOR SPONSORS
Mrs. Helen Wishon
Mr. C. R. Wright

JUNIOR SPONSORS
Miss Mildred Beamer
Mr. Eugene D. Nelson

SOPHOMORE SPONSORS
Mr. H. C. Moretz, Jr.
Mr. Hoyt Reece

FRESHMAN SPONSORS
Mr. John Moretz
Mr. Joe Cash

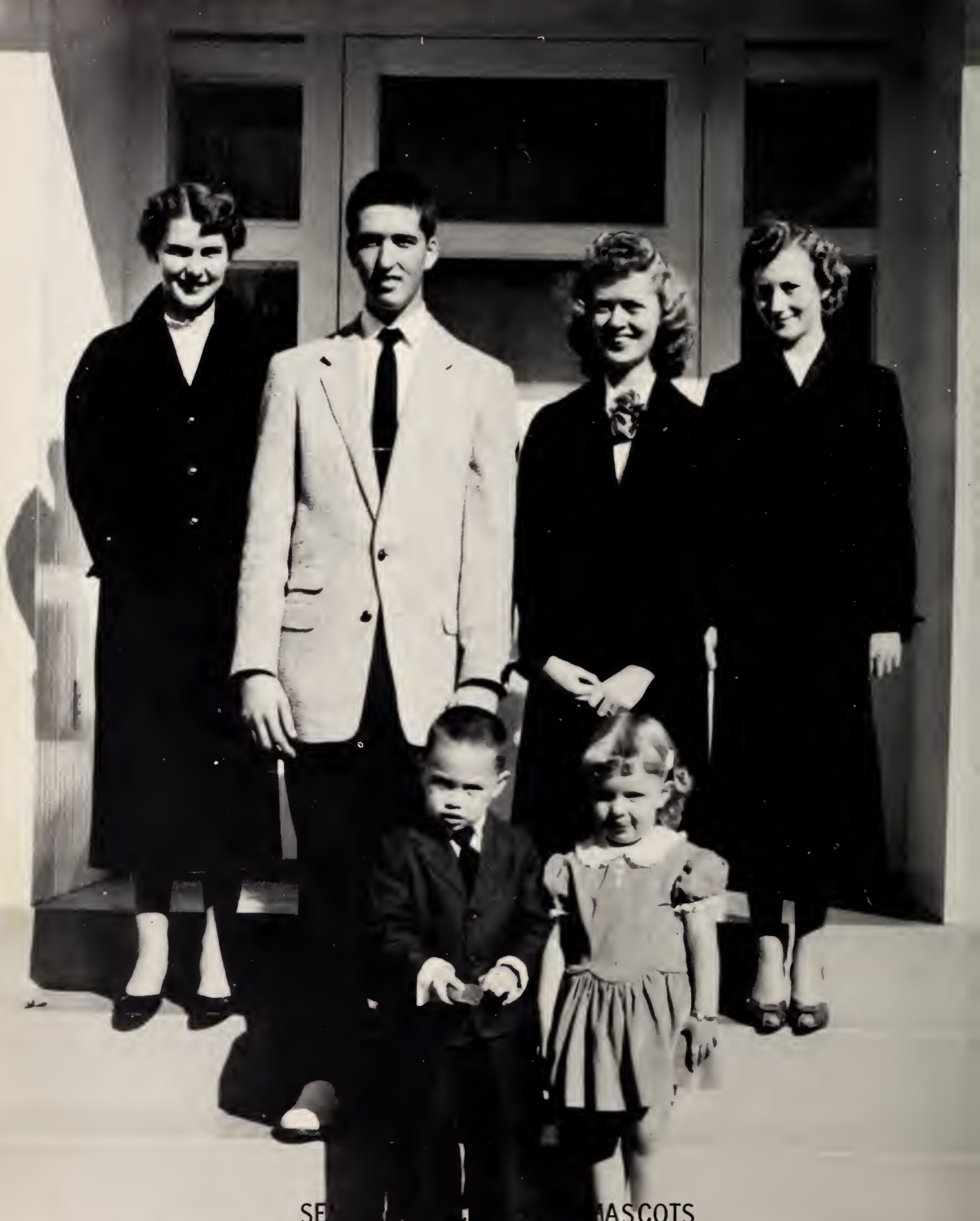

SE[illegible] MASCOTS

FIRST ROW, Left to Right: Jimmy [illegible]nell and [illegible] Gough, MASCOTS.
SECOND ROW: Bobby Wooten, President; Hattie Gayle Long, Vice-President.
THIRD ROW: Mary Frances Gough, Secretary; Shelby Ann Shore, Treasurer.

MARY LEIGH BALL
F. H. A. 1, 2, 3, 4; Bible 4; Autamabile 4; F.H.A. Officer 4.

SHIRLEY BALL
F. H. A. 1, 2; 4-H Club 1; Jaurnalism 4; Beta Club 2, 3, 4; Annual Staff 2, 3, 4.

ROSELEEN BROOKS
4-H Club 3, 4; F.H.A. 4; Bible 4; Jaurnalism 4; F.H. A. Officer 4.

DARLENE BROWN
4-H Club 1,2; Phatagraphy 4; Journalism 4; Bus Driver 4.

JIMMY BROWN
F.F.A. 1,4; Library 4; Autamabile 4; Managram 4; Faatball 2,4.

Seniors 1956

CYNTHIA GOUGH CAIN
Glee Club 1,2,3,4; F.H.A. 1, 2; 4-H Club 1,2; Band 1, 2, 3, 4; Band Officer 2,3; Beta Club 2,3,4, Officer 3; Class Officer 2; Annual Staff 2, 3, 4; Saftball 2, 3.

ROGER CALLOWAY
Beta Club 2, 3, 4, Officer 3, 4; Business Manager af Annual 3,4; Glee Club 1,3; Marshal 3; Annual Staff 2, 3,4; Student Cauncil 4, Officer 4; F. F. A. 1; Band 4.

HAROLD CARTER
Faatball 3, 4; F.F.A. 1,2, 3, 4; Baseball 4; Baseball Manager 3, 4; Bus Driver 3, 4; Basketball Manager 3,4; Activity Bus Driver; Managram Club 4.

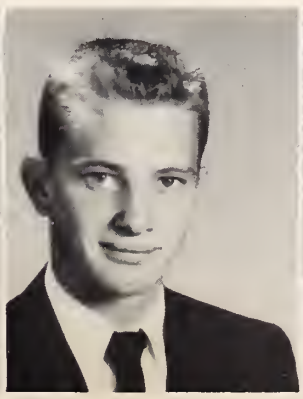

BOBBY CAUDLE
Glee Club 1,3,4; Autamabile Club 4.

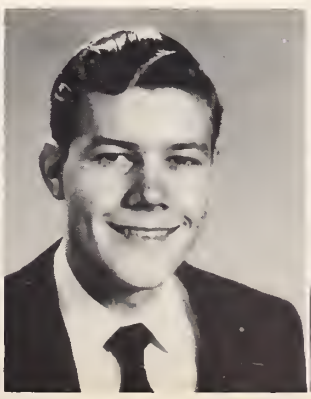

ALDEAN CHEEK
4-H Club 1,2; Glee Club 1, 2, 3; Dramatics 4; Basketball 4.

KENNETH CHEEK
Beta Club 2,3,4; F.F.A. 1; Dramatics 4; Annual Staff 2,3,4.

LEON COLLINS
Journalism 3, 4; F.F.A. 1, 2, 3; Shap 4; Taxidermy Club 2.

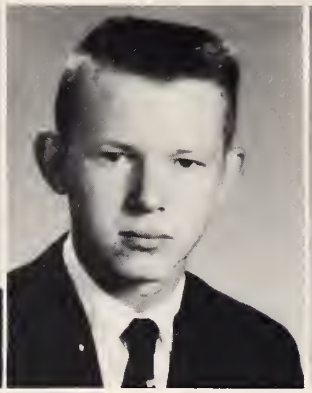

SONNY DAVIS
Football 1,2,3,4; Baseball 2, 3, 4; Monogram 4, Officer 4; Class Officer 2; Glee Club 1.

BARBARA DICKERSON
Glee Club 3, 4; F.H.A. 1, 2, Officer 2; Library Club 3; Science Club 1, 2; Student Council 2; Tri-Hi-Y Club 1, 2, 3; Dramatics 4, Dramatics Officer 4.

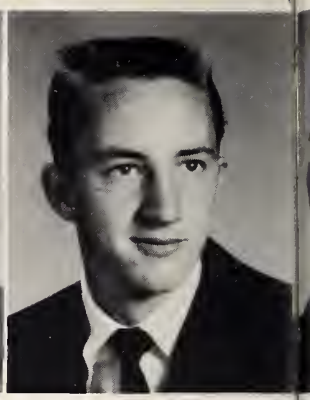

JERRY DICKERSON
Monogram Club 4; F.F.A. 3,4; Class Reporter 2; Football 2,3,4; Basketball 1,2, 3, 4; Baseball 1,2,3,4; Automobile Club 4; Photography Club 4.

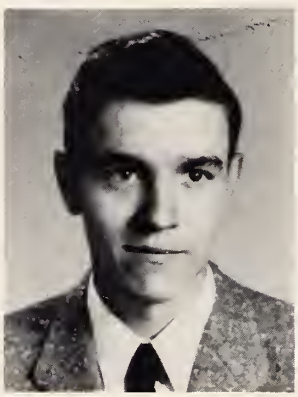

JOHNNY DICKERSON
F.F.A. 1, 2, 3, 4; Shop 4.

Seniors

ALBERT EVERIDGE
Beta Club 2,3,4; Monogram 2, 3, 4; Student Council 1; Hi-Y 2,3; Dramatics 4; Football 1,2,3,4; Class Officer 2,3; Beta Club Officer 4; Annual Staff 3,4.

MARY FRANCES GOUGH
F.H.A. 1,2,3, Officer 3; Monogram Club 4; Basketball 1, 2, 4; Dramatics 4; Photography Club 4; Glee Club 1, 2; Class Officer 4; 4-H Club 1, 2; Softball 2; Hamecoming Queen 4.

LESTER GRAY
Basketball 1, 2, 3, 4; Baseball 1, Baseball Manager 2; Faotball Manager 1, 2, 3; Glee Club 1; F.F.A. 3,4; Monogram Club 4; Automobile Club 4; Photography Club 4.

DARRELL GROCE
F.F.A. 3, 4; Wild Life 3; Library 4; Automobile Club 4; Baseball 2,3,4; Footbal 2,3,4.

NANCY GUY
4-H Club 1,2; F.H.A. 1,2, 3; Photography Club 4; Jaurnalism 4; Library 4.

ARNOLD HEMRIC
F. F. A. 1,2,3,4; Automobile Club 4; Wild Life 2; Shop 4.

MABLE HENDERSON
Glee Club 1, 2, 3, 4; Dramatics 4; 4-H Club 1,2,3, 4; F.H.A. 1; Science Club 1; Band 1.

LORENE HOLLEMAN
4-H Club 1,2; Photography Club 4; Glee Club 4.

HAROLD CLAY JOHNSON
Manogram Club 4; Baseball 1,2,3,4; Basketball 1,2,3, 4; Football 1,2,3,4; Glee Club 1,2,3; F.F.A. 3; Galf 2; Photography Club 4.

MARY BELLE JOHNSON
Journalism 3; F. H. A. 1; Glee Club 1,2,3,4; Basketball 3; Monogram Club 4; Cheerleader 4; Taxidermy Club 2; Band 1, 2, 4; 4-H Club 1, 2, 3, 4; Dramatics 2, 4; 4-H Club Officer 2,4; Science Club 4; Softball 1, 2,3; Music 1.

956

ANNE LONG
F.H.A. 1,2; Beta Club 2,3,4, Officer 3; Glee Club 1; Softball 1; Journalism 4, Officer 4; Editor of School Paper 4; Chief Marshal 3; Annual 2,3,4.

HATTIE GAYLE LONG
F. H. A. 1; 4-H Club 1,2; Beta Club 2,3,4, Officer 3; Annual Staff 2,3,4, Editor of Annual 4; Class Officer 2, 4; Marshal 3; Student Council 4; 4-H Club Officer 2; General Assistant Editor of School Paper 4.

CORNELIA MACY
F.H.A. 1, 2, 3; Glee Club 1: 4-H Club 1,2; Softball 1; Journalism 4; Photography 4.

PEGGY MULLIS
F. H. A. 2, 3; Beta Club 2, 3,4, Officer 4; Annual Staff 2, 3, 4; Automobile Club 4, Officer 4; Glee Club 1,2; Softball 1; 4-H Club 1,2,3; Music 1.

LEROY PINNIX
Wild Life 2; Shop 4; F.F.A. 1,2,3,4.

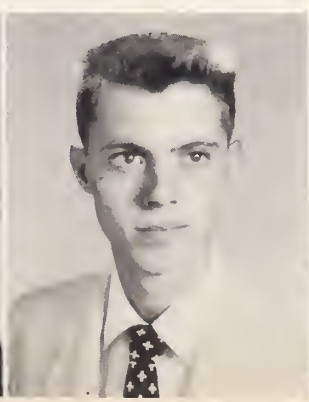

HOWARD SHOAF
Shop 4; F. F. A. 1, 2, 3, 4.

SHELBY ANN SHORE
Beta Club 2, 3, 4; Annual Staff 2, 3, 4; Jaurnalism Club 4; Class Officer 4; Marshal 3; Assistant Editar of Annual 4; Feature Editar af Schaal Paper 4.

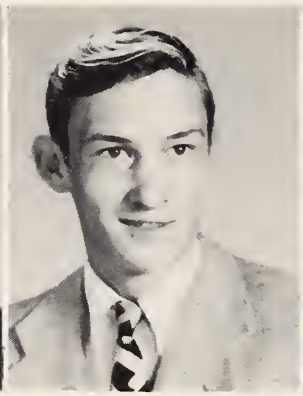

JIMMY TUCKER
F.F.A. 1,3,4; Autamabile Club 4.

LOLA VANHOY
F.H.A. 1,2,3,4; Photagraphy 4; 4-H Club 1,2; Jaurnalism 4; Saftball 1; F.H.A. Caunty Officer 4.

BOBBY WAGONER
Bus Driver 3, 4; F.F.A. 1; Class Officer 1; Beta Club 2, 3, 4; Taxidermy Club 2, Officer 2; Glee Club 1,2, 3; Faatball 2,3,4; Marshal 3; Annual Staff 2,3,4; Managram Club 4; Student Council 4.

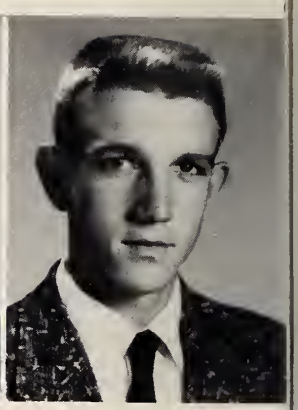

LARRY WAGONER
F.F.A. 1,2,3,4; Wild Life Club 2; Shap Club 4.

Seniors 1956

JEANETTE WALLACE
Glee Club 1, 2, 3, 4; F.H.A. 1,2; 4-H Club 1,2; Basketball 1,2,4; Band 1,2,3, 4; Beta Club 2,3,4, Officer 3; Class Officer 2,3; F.H.A. Officer 2; Band Officer 2, 3; Annual Staff 2, 3,4; Saftball 2.

JERRY RAY WALL
Baseball 3; Wild Life Club 2; Library Club 4; Automabile 4; Agriculture 1,2,3.

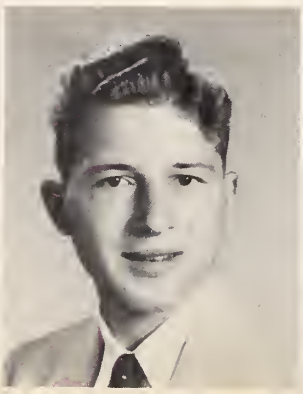

CARL WEBSTER
F.F.A. 1,3,4; Faatball 3.

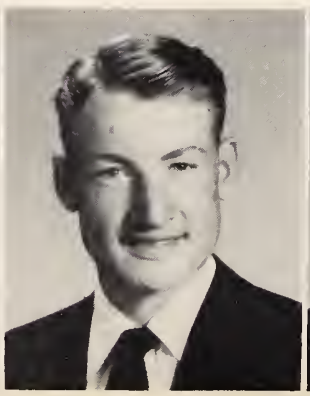

BOBBY WOOTEN
Class Officer 2, 3, 4; Beta Club 2,3,4; Taxidermy Club 2, Officer 2; Glee Club 1, 3; Baseball 1,2,3,4; Marshal 3; Annual Staff 2,3,4; Beta Officer 4; Assistant Business Manager af Annual 3,4; Managram Club 4, Officer 4; Student Council 4.

MARY ELIZABETH WRIGHT
Taxidermy 2; F.H.A. 1,2; 4-H Club 1,2,3; Basketball 1; Glee Club 1,2,3; Journalism 3; Dramatics 4, Officer 4; Photagraphy 4; Phatagraphy Officer 4; Manogram Club 4.

SUPERLATIVES

BEST ALL AROUND
Mary Frances Gough
Bobby Wooten

MOST COURTEOUS
Barbara Dickersan
Babby Caudle

BEST SPORTS
Mary Frances Gough
Sanny Davis

MOST STUDIOUS
Babby Waaten
Shelby Ann Share

WITTIEST
Jimmy Brawn
Aldean Cheek

SUPERLATIVES

MOST DEPENDABLE
Hattie Gayle Long
Roger Collowoy

MOST ATHLETIC
Mory Fronces Gough
Harold Cloy Johnson

MOST POPULAR
Jeonette Wolloce
Jerry Dickerson

CUTEST
Lester Gray
Barboro Dickerson

NEATEST
Roseleen Brooks
Sonny Davis

SUPERLATIVES

MOST LIKELY TO SUCCEED
Anne Long
Bobby Wooten

QUIETEST
Johnny Dickerson
Shelby Ann Shore

FRIENDLIEST
Mary Frances Gough
Bobby Wooten

MOST MUSICAL
Mory Belle Johnson
Bobby Wogoner

BEST LOOKING
Mary Frances Gough
Lester Groy

JUNIOR CLASS OFFICERS

MARTHA STEELMAN ..... President
LEON WHITE ..... Vice-President
JACKIE WHITAKER ..... Secretary
BETTY SWAIM ..... Treasurer

Juniors

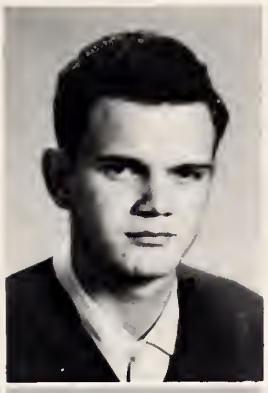

BOBBY ALLEN

JOE ALLEN

ROGER ALLRED

JUDY ANGELL

DONALD ANTHONY

PATRICIA BROWN

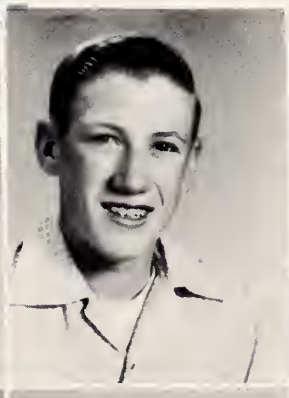

ROSELEEN BROWN

JIMMY BROWN

JO BROWN

VIRGINIA BROWN

PATTY BURGESS

HELEN BURCHETTE

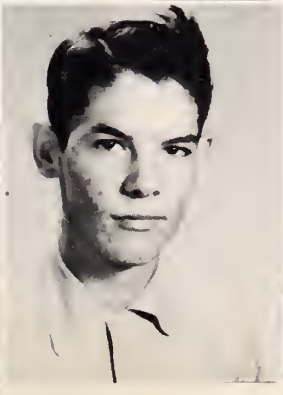

FRANKIE CAIN

DEAN CAUDLE

WILDA JEAN CHEEK

Juniors

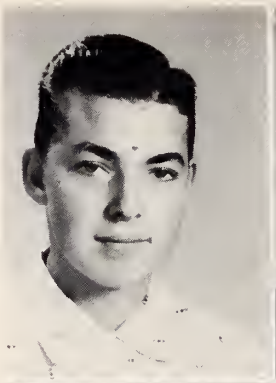

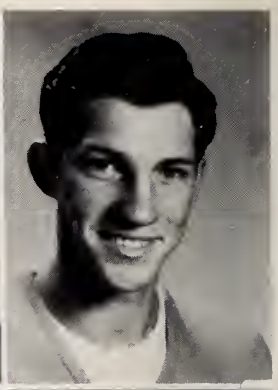

LARRY CRATER

MARCELLA CRATER

BILLY EDWARDS

OVID EVERIDGE

LAURA GARNER

MARIE HARRIS

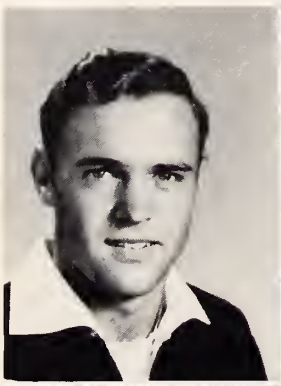

ROGER HENDERSON

AVON HUDSON

JEWEL KEY

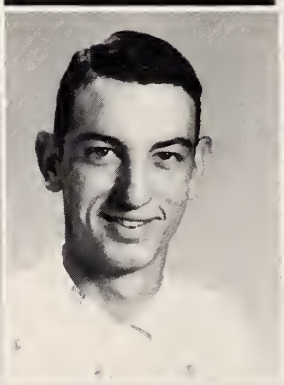

FAYE LONG

JOHN FRANK LONG

VIVIAN LONG

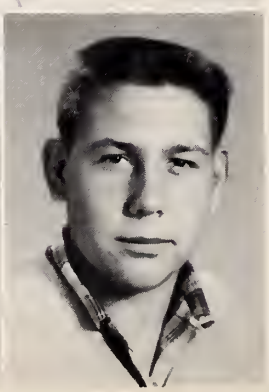

ANN MACY

SHELBY MILHOLAND

RICHARD MONEY

Juniors

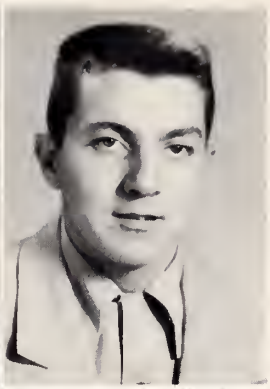

WILMOTH MONEY

GERALDINE PARDUE

BILLY PARKS

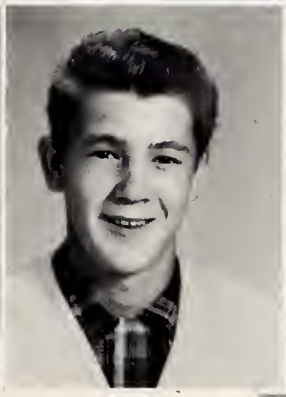

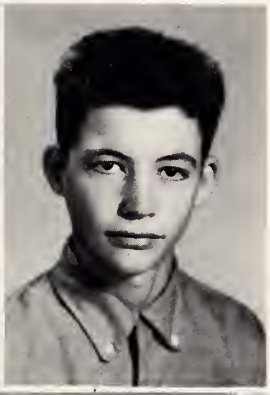

JUDY PROCTOR

TONY ROYALL

JAMES SPANN

MARTHA STEELMAN

FAYE STOKES

BETTY RUTH SWAIM

VEETRAL SWAIM

CHARLOTTE TALLEY

SAMMY TUCKER

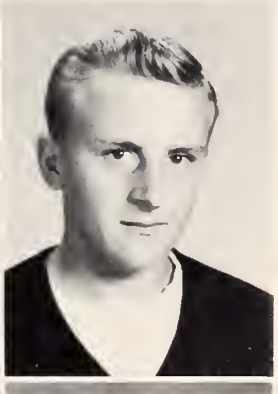

OLEEN TURNER

DARRELL VANHOY

WANDA VANHOY

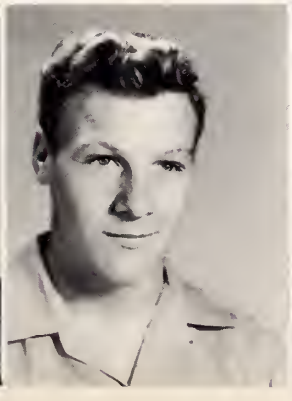

Juniors

MARY FRANCES WEBSTER

SHELOMAE WELBORN

JACKIE WHITAKER

MARY LEIGH WHITLOCK

LEON WHITE

JACK WOOD

In Memoriam

MAXINE TURNER

May 19, 1937 - October 26, 1952

SOPHOMORE CLASS OFFICERS

FAYE PARDUE ..... President
EUGENE HEMRIC ..... Vice-President
NANCY WELBORN ..... Secretary
RANDAL CAVE ..... Treasurer

Sophomores

MINNIE MAE BATES

FRANZENA BELL

MARGARET BELL

JIMMY BLACKBURN

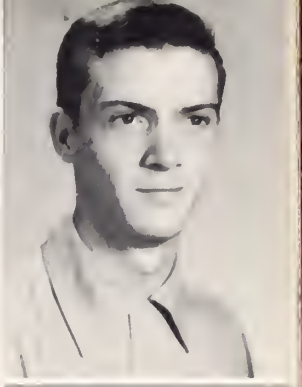

JAMES BLEVINS

PAULINE BROWN

RANDALL CAVE

LEVONNE CHAPPELL

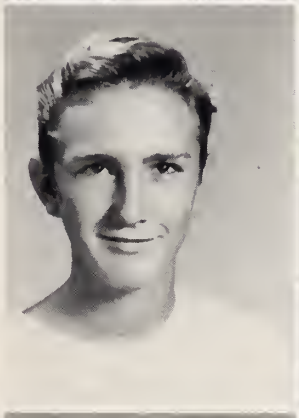

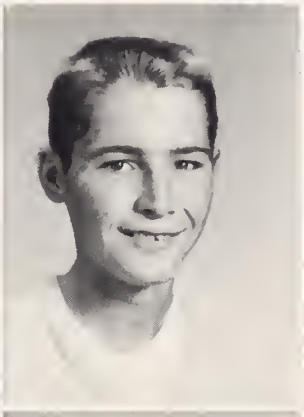

JIMMY CRATER

PHILLIP CHEEK

SCOTTY COLLINS

ROGER CRANFILL

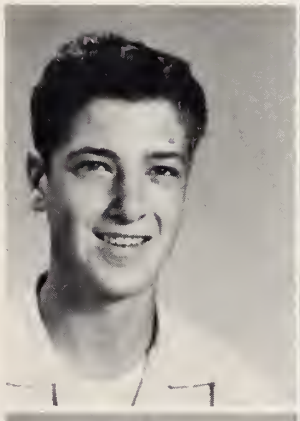

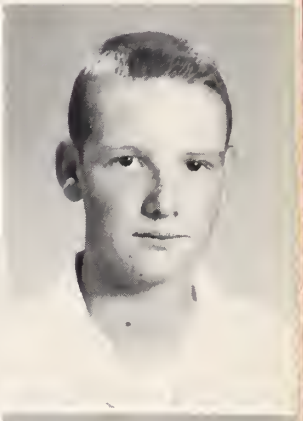

RUBEN GARDNER

AMANDA GOUGH

TONY GRAY

EARL HARRIS

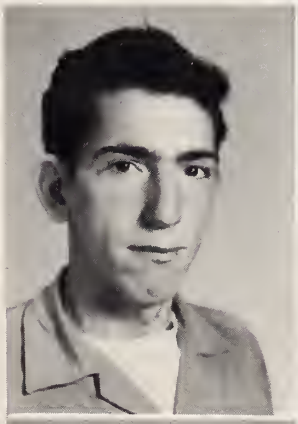

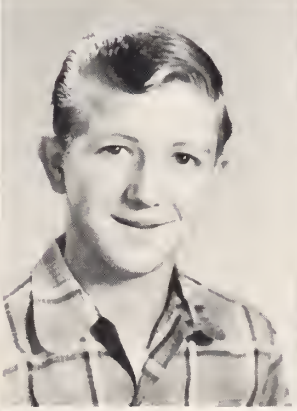

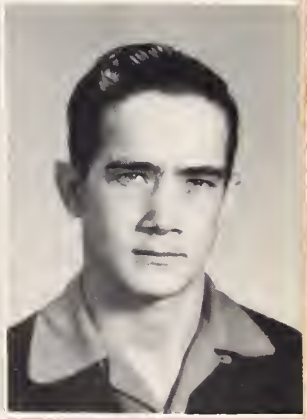

BOBBY GENE HEMRIC

EUGENE HEMRIC

VIRGINIA HEMRIC

LONNIE HOBSON

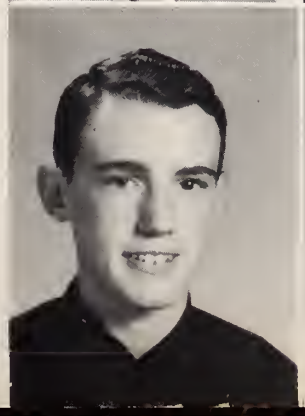

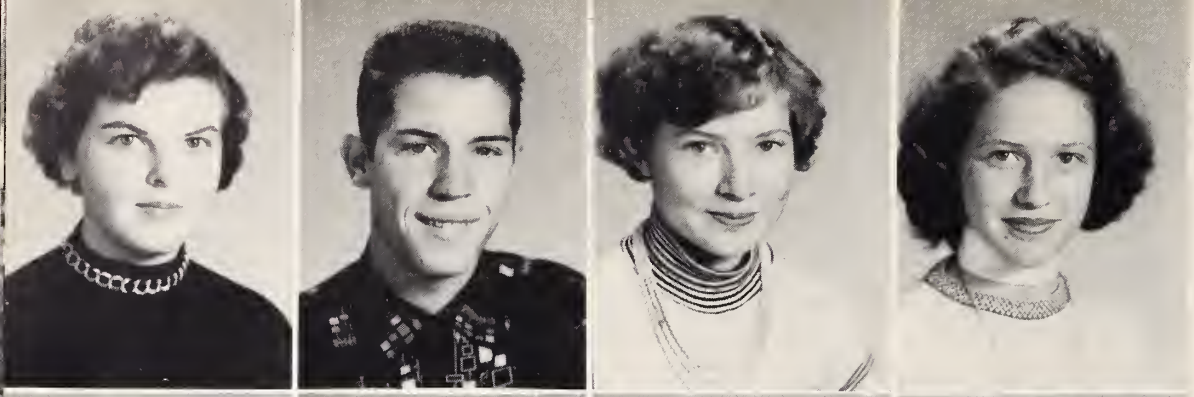

Sophomores

DELPHINE HOLCOMB

LESTER HOLLEMAN

JANE HUDSPETH

LOIS INGOOL

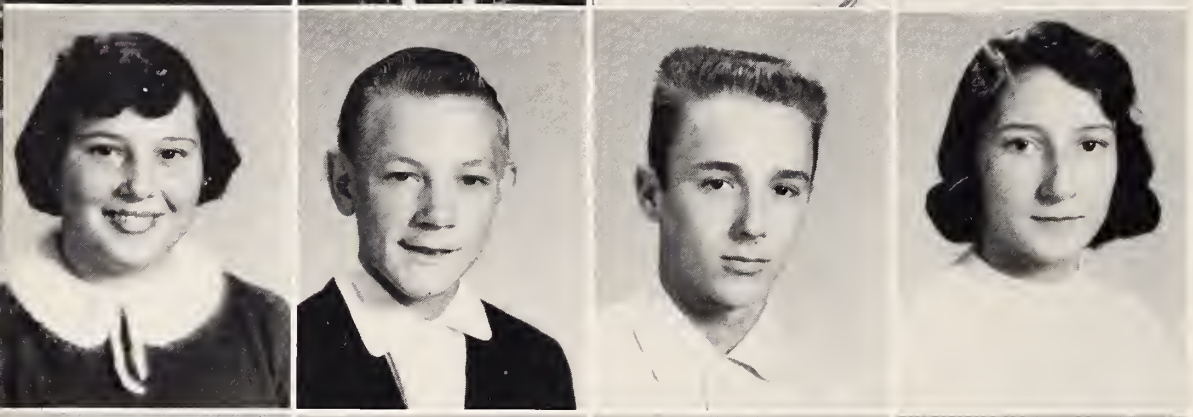

SYLVIA IRELAND

TONY JESTER

STONEY GRAY JOHNSON

MARY JURNEY

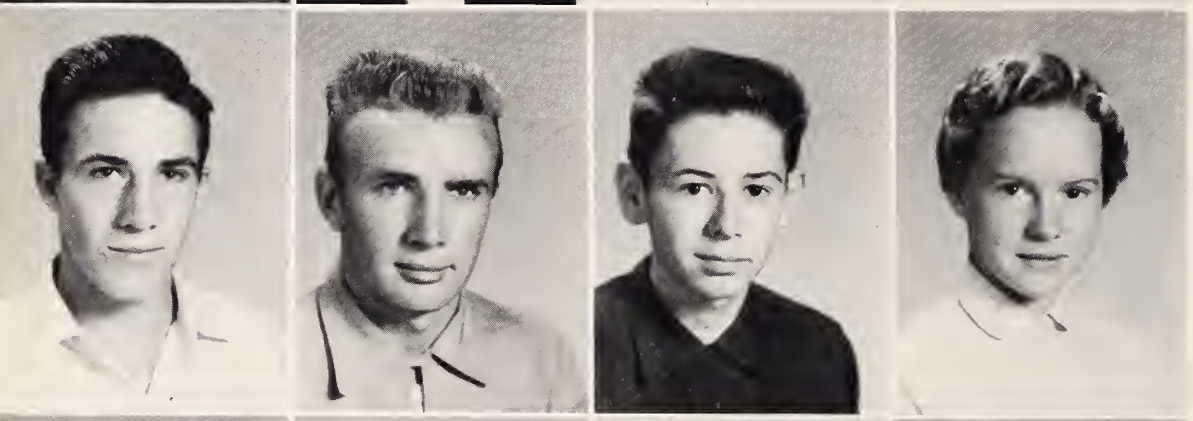

CLYDE KING

LEO KING

LARRY LESTER

JO ANN LIVENGOOD

PATTY LONG

MARIE MACEMORE

ROSE MACY

RAYMOND MADISON

CAROL MARTIN

JANE MILHOLAND

BETTY JANE MONEY

FREDA MONEY

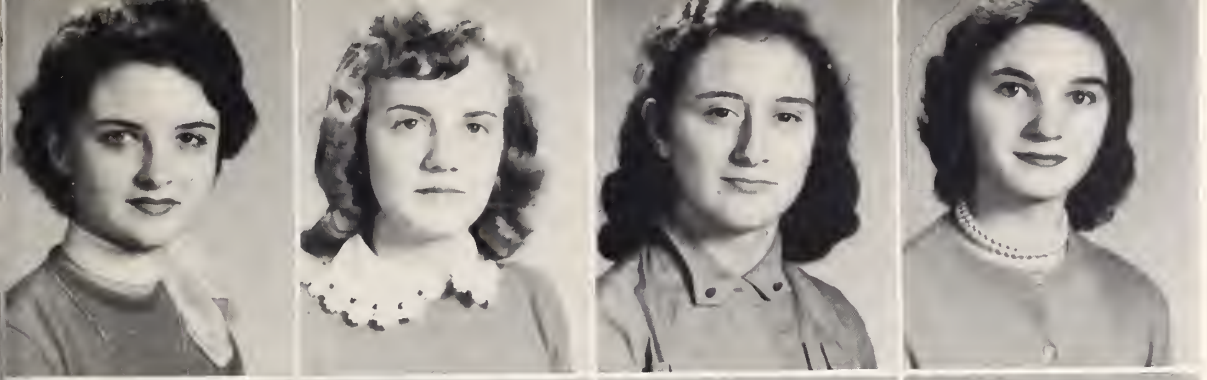

Sophomores

FAYE PARDUE

NELL PARDUE

MARGIE PEELE

AUDREY PINNIX

JACKIE REINHARDT

REX SALE

CAROLYN SHORE

FAYE SHORE

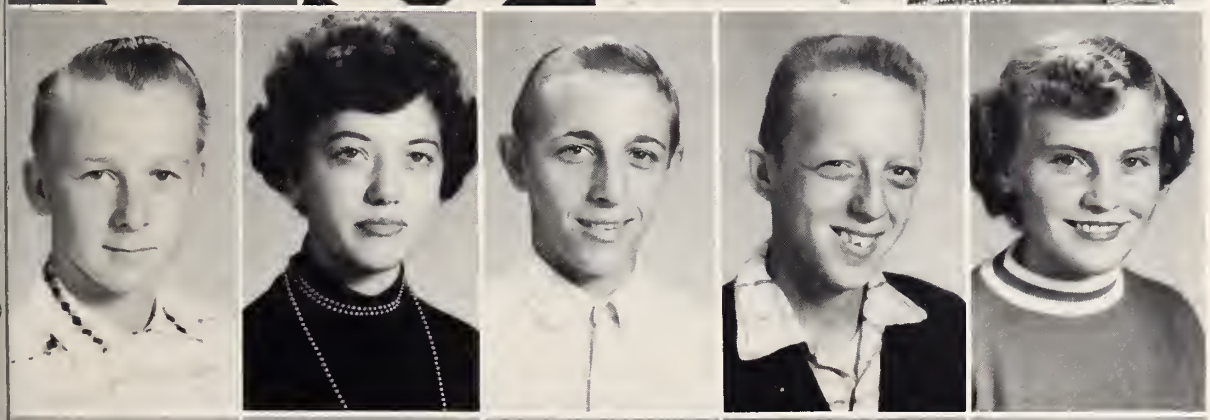

LESTER SHORE

BOBBIE JANE SLOOP

GARLAND SMITH

GRAY SMITH

JANIE SPARKS

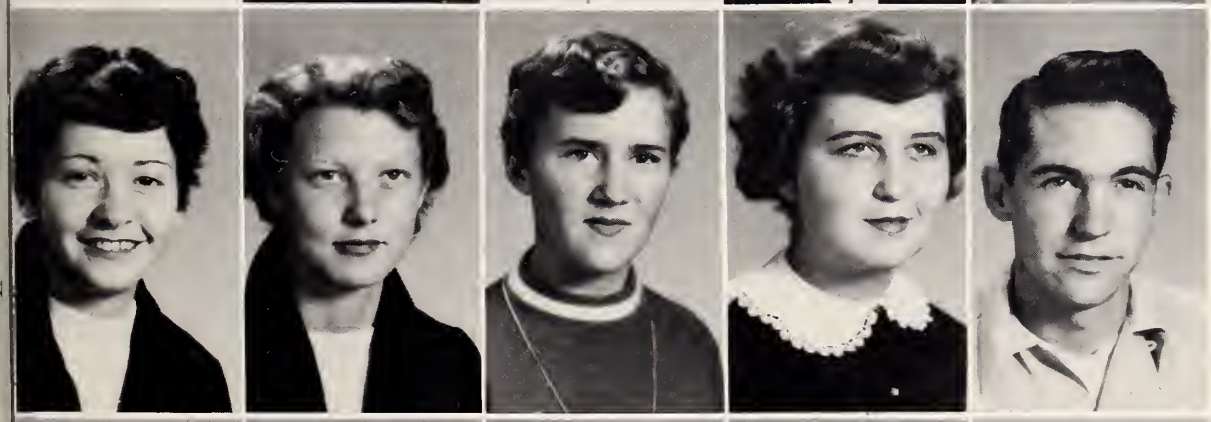

ANN SWAIM

BETTY LOU SWAIM

ANN TUCKER

POLLY TULBERT

RONDAL TURNER

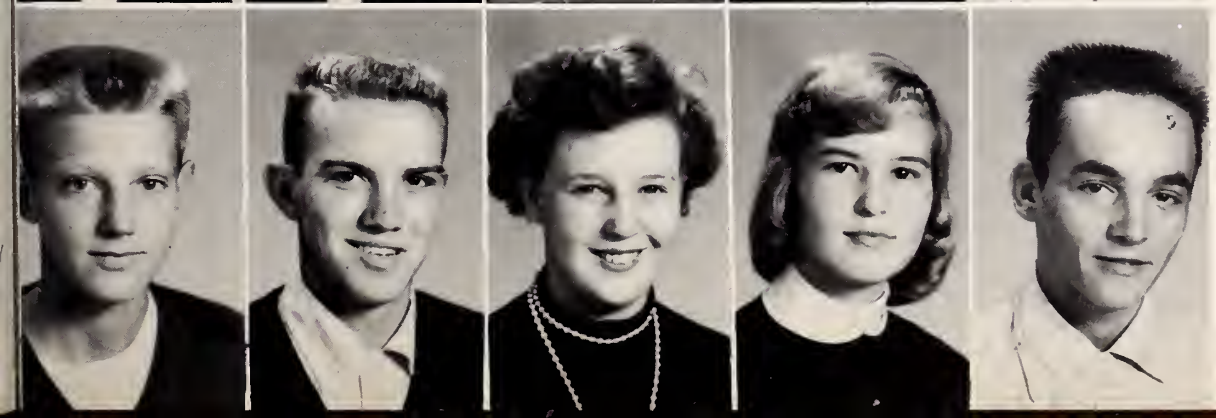

GARY WAGONER

WAYNE WAGONER

NANCY WELBORN

JOAN WOOTEN

JOE WRIGHT

SENIORS BABIES

1. Shirley Ball 2. Roseleen Brooks 3. Darlene Brown 4. Jimmy Brown 5. Albert Everidge 6. Mary Frances Gough 7. Anne Long 8. Hattie Gayle Long 9. Cornelia Macy 10. Shelby Shore 11. Lola Vanhoy 12. Bobby Wagoner 13. Carl Ray Webster 14. Bobby Wooten.

FRESHMAN CLASS OFFICERS

MAX GOUGH.....President
SUE WALLACE.....Vice-President
BETTY PARDUE.....Secretary-Treasurer

FRESHMEN

TREVA ADAMS

MARGARET ALLEN

KENT ASHBURN

COLEEN ASHLEY

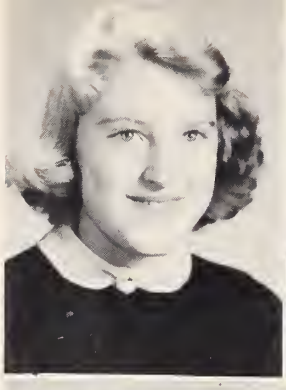

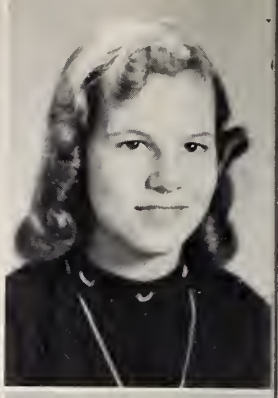

WAYNE BENGE

RUTH BLEVINS

LONZO BROWN

ROGER BROWN

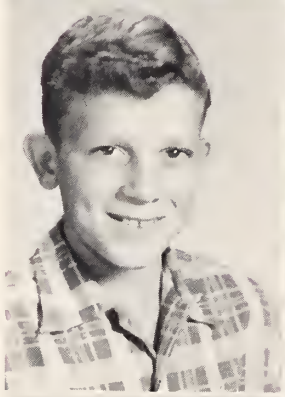

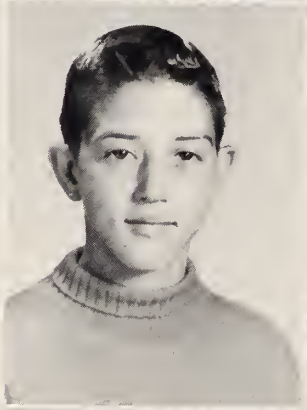

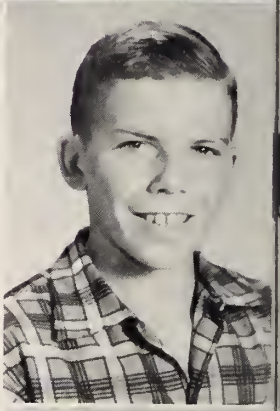

BRYON BRYANT

MARY BRYANT

JO ELLA CHANDLER

BRENDA CHEEK

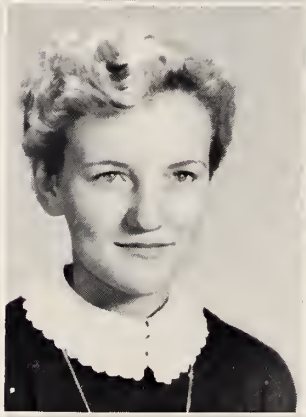

BETTY JEAN COLLINS

LINDA CRATER

SUE DWIGGINS

ELAINE EVERIDGE

FERN FAW

JEREVIE FELTS

ROBERT FELTS

COY GARDNER

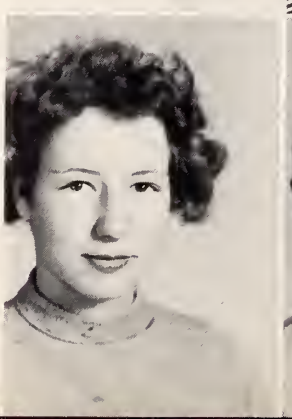

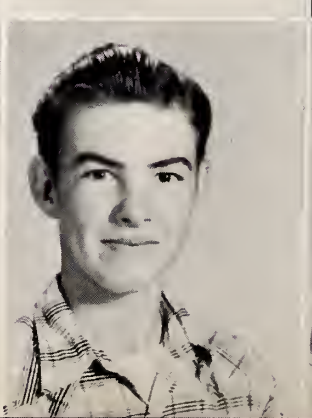

FRESHMEN

DORETHA GARDNER

CAROL GATTON

MAX GOUGH

ANNETTE HALL

BETTY HENDERSON

TONY HOBSON

DAVID HOLCOMB

RAYMOND HOLLEMAN

HAZEL HUDSON

WILLIAM IRELAND

DONNA JOHNSON

ARCHIE KING

GLENDA LASTER

WANDA LASTER

BONNIE LIVENGOOD

PAUL GREY MARTIN

POLLY MARTIN

LEROY MEYERS

F. H. NICHOLS

BETTY PARDUE

FRESHMEN

MILDRED PARDUE

VIOLET PARDUE

ARVILLE PINNIX

SLATE PINNIX

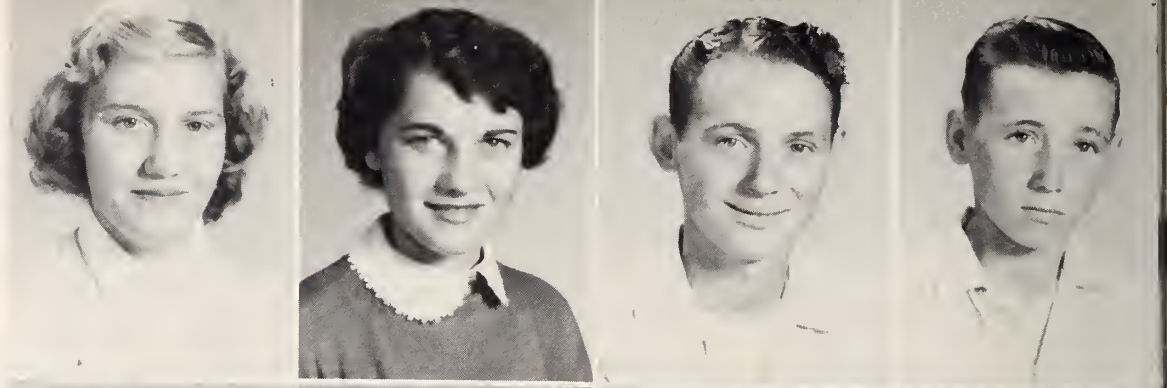

DONALD POPLIN

NANCY REINHARDT

SONJA ROYALL

COMMIE SALMONS

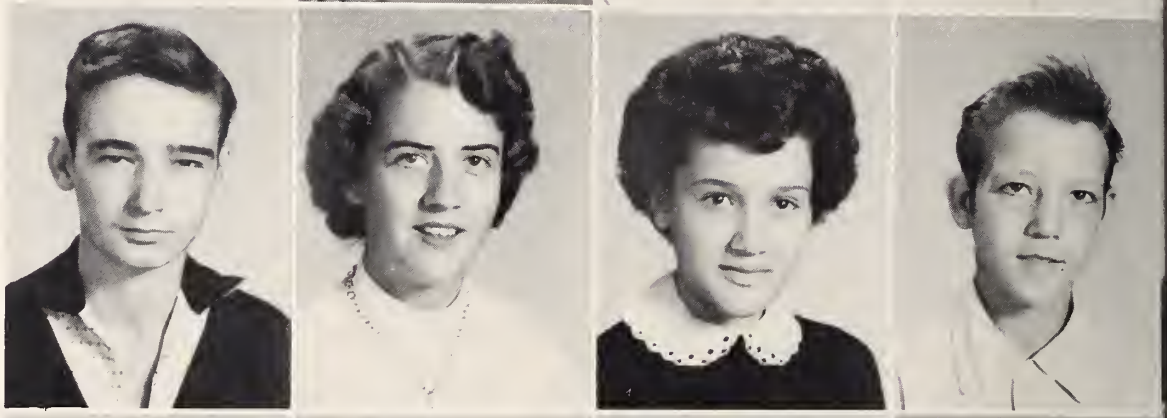

TOMMY SEAGRAVES

GAY SHORE

MARGARET SHORE

WILLODEAN SHORE

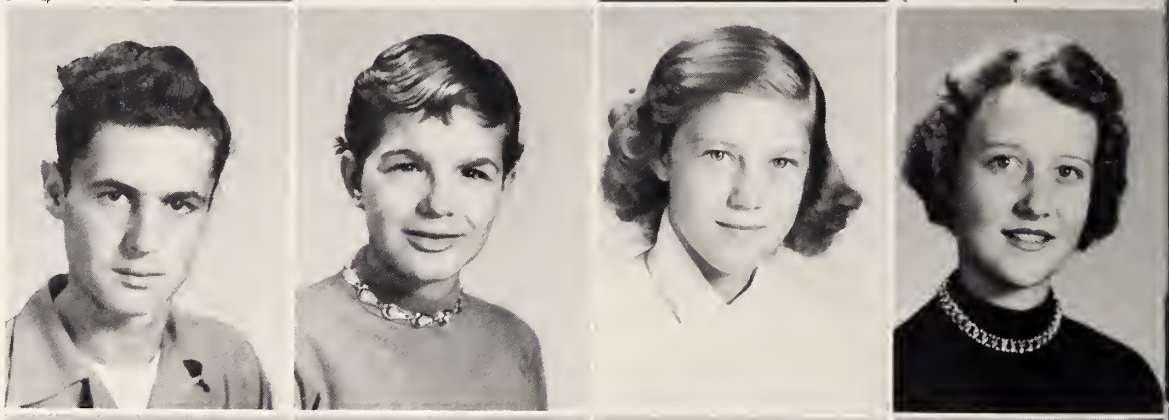

P. D. SNOW

BOBBY STEELMAN

ROBERT STOKES

BRENDA SWAIM

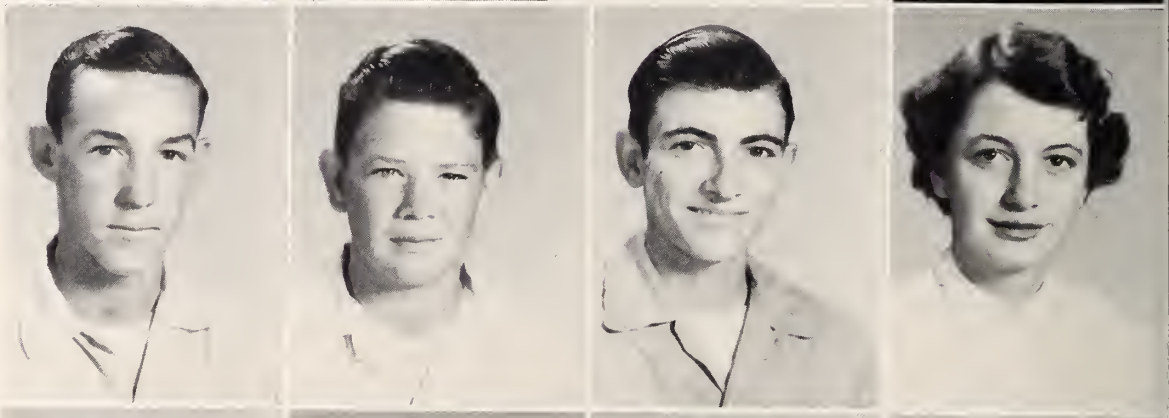

CHRISTINE SWAIM

GAIL SWAIM

HAROLD SWAIM

ROGER SWAIM

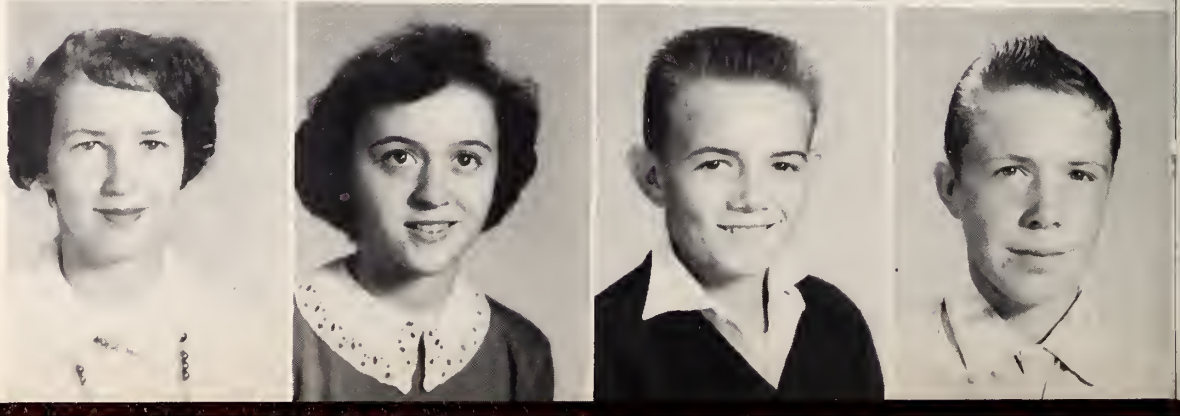

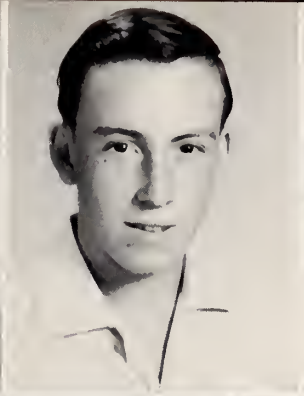

FRESHMEN

SYLVIA TRIVETTE

BILLY TURNER

JERELEEN TURNER

DIANA UNDERWOOD

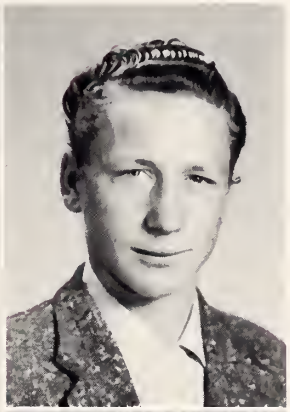

LETHIA VESTAL

PATTY VESTAL

MARY LEIGH WALKER

DAVID WALL

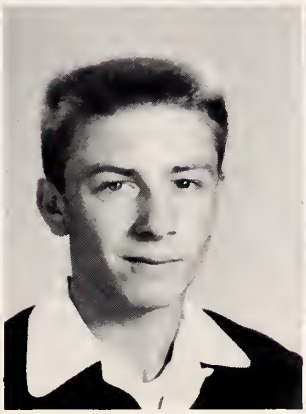

SUE WALLACE

MARGARET WILKINS

GENE WILLIAMS

TERRY GREY WINDSOR

Athletics

COACHES
Mr. Jim Donnell
Mr. George Holmes

FOOTBALL TEAM

FIRST ROW, Left to Right: Clyde King, Ruben Gardner, Bobby Steelman, Roger Swaim, Wayne Wagoner, Harold Swaim, F. H. Nichols, Sammy Tucker, Joe Wright. SECOND ROW: Assistant Coach George Holmes, Darrell Vanhoy, Billy Edwards, Jerry Dickerson, Harold Carter, Tony Royall, Roger Henderson, Bobby Allen, Albert Everidge, Archie King, Manager Bud Everidge, Coach Jim Donnell. THIRD ROW: Richard Money, Manager Jackie Reinhardt, Jimmy Brown, Bobby Wagoner, Ovid Everidge, Donald Groce, Roger Allred, Marcus Allred, Sonny Davis, Harold Clay Johnson.

GIRLS' BASKETBALL

FIRST ROW, Left to Right: Donna Johnson, Marcella Crater, Jeanette Wallace, Martha Steelman, Roseleen Brooks, Nancy Welborn, Mary Frances Gough. SECOND ROW: Jo Ann Livengood, Gail Swaim, Oleen Turner, Betty Pardue, Betty Jane Money, Carolyn Shore, Bonnie Livengood, Sonja Royall, Margaret Allen, Ann Tucker. THIRD ROW: Managers Judy Angell and Patricia Brown; Coach George Holmes, Manager Patty Burgess.

BOYS' BASKETBALL

FIRST ROW, Left to Right: Joe Wright, Lester Gray, Jerry Dickerson, Jackie Reinhardt, Morcus Allred, Horold Clay Johnson, Bobby Wogoner. SECOND ROW: Manoger Horold Carter, Clyde King, Archie King, Wayne Wagoner, Bobby Allen, Richard Money, Roger Allred, Tony Royoll, Gary Wagoner, Bobby Steelman, Roger Brown, Manoger Billy Parks, Coach George Holmes.

CHEERLEADERS

LEFT TO RIGHT: Mary Belle Johnson, Randal Cave, Wilmath Maney, Jackie Whitaker, Staney Johnson, Faye Pardue, Amanda Gough, and Laura Garner, CHIEF.

BASEBALL TEAM

FIRST ROW, Left to Right: Harold Clay Johnson, Jae Wright, Tony Rayall, Richard Money, Wayne Wagoner, Darrell Vanhoy, Randal Cave, James Collins. SECOND ROW: Assistant Coach George Holmes, Bobby Allen, Billy Edwards, Roger Allred, Darrell Groce, J. C. Wilmoth, Jackie Reinhardt, Jimmy Wells, Bobby Gough, Coach Jim Donnell. THIRD ROW: Managers Tom Cain and Billy Parks, Jerry Dickerson, Sonny Davis, Marcus Allred, Roger Casstevens, Allen Cheek, Bobby Waoten, Manager Charles Gray Ireland.

Homecoming

MARY F. GOUGH
Queen
HAROLD C. JOHNSON
Captain

JEANETTE WALLACE
MARY F. GOUGH
BARBARA DICKERSON

THE COURT

MARSHALS

FIRST ROW: Shelby Ann Shore. SECOND ROW: Anne Long, CHIEF: Bobby Wagoner, Hattie Gayle Long. BACK ROW: Bobby Wooten, Roger Calloway.

BETA CLUB

BOBBY WOOTEN ..... President
ROGER CALLOWAY ..... Vice-President
PEGGY MULLIS ..... Secretary
ALBERT EVERIDGE ..... Treasurer
EUGENE NELSON ..... Sponsor

STUDENT COUNCIL

ROGER CALLOWAY ..... President
LEON WHITE ..... Vice-President
GERALDINE PARDUE ..... Secretary-Treasurer
MRS. HELEN WISHON and MR. C. C. WRIGHT ..... Sponsors
12TH GRADE REPRESENTATIVES: Hattie Gayle Long, Bobby Wagoner, Bobby Wooten. 11TH GRADE REPRESENTATIVE: Martha Steelman. 10TH GRADE REPRESENTATIVES: Delphine Holcomb, Faye Pardue. 9TH GRADE REPRESENTATIVES: Gail Swaim, Max Gough.

PHOTOGRAPHY CLUB

NANCY WELBORN.....President
FREDA MONEY.....Vice-President
LEVONNE CHAPPEL.....Secretary
MARY E. WRIGHT.....Treasurer
SHELBY MILHOLAND.....Reporter

MONOGRAM CLUB

BOBBY WOOTEN.....President
SONNY DAVIS.....Vice-President
JEANETTE WALLACE.....Secretary
JERRY DICKERSON.....Treasurer

SCIENCE CLUB

LESTER HOLLEMAN ..... President
RAYMOND MADISON ..... Vice-President
WILLIAM IRELAND ..... Secretary-Treasurer

AUTOMOBILE CLUB

DARRELL GROCE ..... President
BOBBY CAUDLE ..... Vice-President
PEGGY MULLIS ..... Secretary-Treasurer

HANDICRAFT CLUB

SHOP

JOURNALISM CLUB

ANNE LONG ..... President
JEWEL KEY ..... Vice-President
SHELBY MILHOLAND ..... Secretary-Treasurer
JANIE SPARKS ..... Reporter

LIBRARY CLUB

AVON HUDSON ..... President
DARRELL GROCE ..... Vice-President
GAIL SWAIM ..... Secretary-Treasurer

F. H. A.

LAURA GARNER ..... President
ROSELEEN BROOKS ..... Vice-President
MARY LEIGH BALL ..... Secretary
DELPHINE HOLCOMB ..... Treasurer
SHELBY MILHOLAND ..... Historian
FAYE PARDUE ..... Reporter
AMANDA GOUGH ..... Song Leader
BETTY JANE MONEY ..... Parliamentarian

F. F. A.

BILLY PARKS ..... President
JAMES LEE SPANN ..... Vice-President
DONALD ANTHONY ..... Secretary
DONALD GROCE ..... Treasurer
JOE ALLEN ..... Sentinel
JIMMY BROWN ..... Reporter

MAJORETTES

LEFT TO RIGHT: Marcella Crater, Janie Sparks, Nan Bell, Amanda Gough, CHIEF.

BIBLE CLUB

MRS. HELEN S. WISHON ..... Sponsor
MARGIE ANN PEELE ..... President
MARGARET BELL ..... Secretary-Treasurer

GLEE CLUB

BAND

DRAMATICS CLUB

BARBARA DICKERSON ..... Director
MARY ELIZABETH WRIGHT..... Assistant Cast Director
BETTY RUTH SWAIM..... Scribe
E. D. NELSON..... Advisor

BUS DRIVERS

Roger Henderson, Bobby Wagoner, Johnny Dickerson, Harold Carter, Darlene Brown, Thomas King, Larry Wagoner, Bobby Caudle, Joe Allen, Arnold Hemric, Jimmy Brown.

LUNCHROOM PERSONNEL

Mrs. Iva Helton, Mrs. Bessie Steelman, Mrs. Nina Gough, Mrs. Lula Saunders, Mrs. Janie Tron

JANITORS

Mr. Ezra Wishon and Mrs. Ezra Wishon

ELEMENTARY Grades

MR. RAY MADISON
Elementary Principal

FIRST GRADE
Mrs. Madline Bell
Mrs. Lillian Arnold
Mrs. Mamie Gough

SECOND GRADE
Mrs. Lois Robinson
Mrs. Harvey Hemric
Miss Addie Casey

THIRD GRADE
Miss Ruby Hinshaw
Miss Collie Hinson
Mrs. Gladys Newman

FOURTH GRADE
Mrs. Jack Allred
Mrs. C. C. Wright
Mrs. Maude Paris

FACULTY

FIFTH GRADE
Mrs. Jack Allred
Mrs. Helen Money
Miss Lucy Parks

SIXTH GRADE
Mrs. Pauline Long
Mr. Ray Madison
Mrs. Guy Cain

SEVENTH GRADE
Miss Barbara Ireland
Mr. Leslie Todd
Mrs. Geneva Steelman

EIGHTH GRADE
Mr. Doughton Greene
Mrs. Erie Miller
Mr. Homer Gabard

EIGHTH GRADE

SEVENTH GRADE

SIXTH GRADE

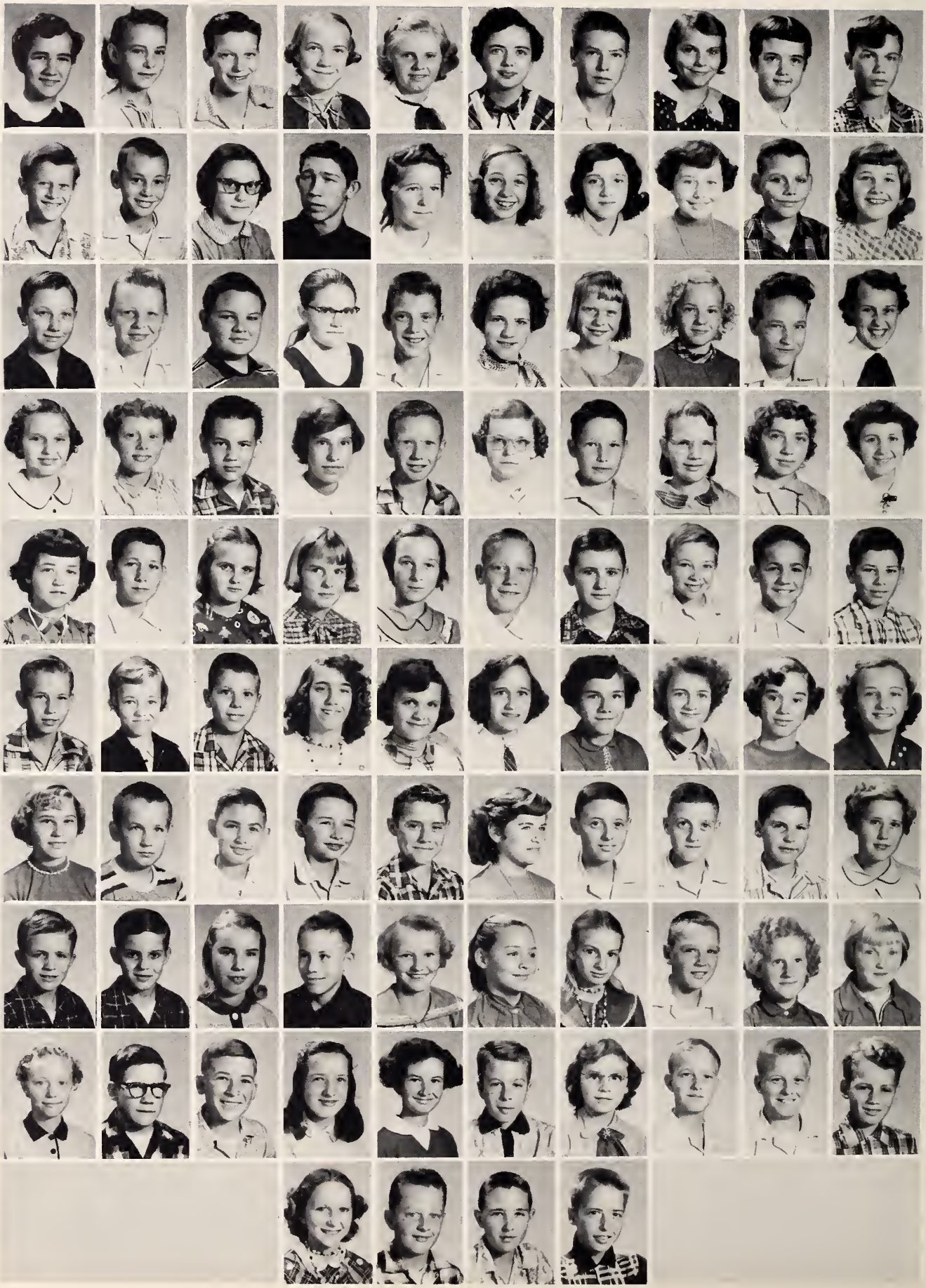

FIFTH GRADE

FOURTH GRADE

THIRD GRADE

SECOND GRADE

FIRST GRADE

We, along with the Whispering Pines Staff, are proud to have presented to you our 1956 yearbook. This book has caught glimpses here and there of our activities at West Yadkin High, and in years to come we hope these memories will not fade from your mind.

In later years while turning the pages of this book, we hope you will recall your many smiles, sorrows, and dreams of 1956.

We have enjoyed putting this book together as a reminder of your school days, and we hope you will support our advertisers, who have helped to make this book possible.

HATTIE GAYLE LONG
Editor-In-Chief
ROGER CALLOWAY
Business Manager

SENIOR CLASS HISTORY

On a warm, autumn day in September 1952, a group af yaung peaple, 81 in number, set out an a jaurney, their destination, a high schaal educatian. Saan we faced the dark, forbidding land of the Freshman. After stumbling about in the dark far sametime, we faund ourselves hopelessly stuck in the midst af English, Civics, Math, and Health classes. A cold wind sent shivers of discauragement through us, when on October 26, 1952, we last ane af aur nicest classmates, Maxine Turner, wha was killed in an automabile accident; also we began ta be discauraged when a few failures began ta show up amang some af the students and a few af them began to drop aut af schaal. Ta make aur spirits a little high, we decided ta elect class afficers. Babby Wagoner was elected as president; Barbara Sparks as vice-president; Betty Carol Jahnsan as secretary and treasurer; and Cynthia Gaugh was our sang leader.

There were alsa a few wha taok part in the sports events af the year. Ja Ann Swaim represented aur class in the Homecoming game of the year.

Our hameraam teachers this year were Mr. Jae Cash and Mrs. J. F. Bivins. For nine lang months we struggled through this land af darkness, but finally reached ane lap of our jaurney, and became Saphamares.

In September of 1953 we again set aut an aur jaurney toward a high schaal education; realizing that we had reached the wide and swift flawing river that we as Saphomares must cross befare completing this year. Bobby Waaten was aur class president and the captain who directed us on aur way across; Hattie Gayle Long, aur secretary and treasurer kept the records; Jeanette Wallace was our vice-president; Sonny Davis the song leader; and Jerry Dickersan was our reporter.

This year was an important one for some of our classmates. These people received an invitation to join the Beta Club: Roger Calloway, Bobby Wooten, Hattie Gayle Long, Shelby Shore, Shirley Ball, Anne Long, Jeanette Wallace, Cynthia Gough, Peggy Mullis, Kenneth Cheek, and Bobby Wagoner. The Betas also gave a play called, "Finder's Creepers," a mystery in three acts.

Our class this year was represented in the Homecoming game by an attractive girl, Jeanette Wallace; also we were represented on the cheering side by Barbara Sparks, our only Sophomore cheerleader. Thus ends the difficult journey of the Sophomore, with our advisors and homeroom teachers, Mr. and Mrs. Bill Cheek.

When we had crossed the wide and swift river from our Sophomore year, we reoched the shore and realized we had stepped upon the soil of the meadow, the land of the Junior. We, again in September 1954, started out happily on our raod to a high school education. Even though our path was rough and rugged at times, we were happy in knowing we had only a few more stepping stones ahead before we would reach our goal. So we elected our officers at the beginning of the fall term; Bobby Wooten was again elected president; Jeanette Wallace, vice-President; Roseleen Brooks, treasurer; Cynthia Gough, secretary; and Harold Ashley, reporter. During this part of our journey, many interesting things happened to us. We learned lots about different people and places. We also gave our Junior play called, "Drums of Death," a three-act mystery.

This year our representatives in the Homecoming game were: Barbara Sparks and Mary Frances Gough. Harold Clay Johnson was Co-Captain of the football team, and a very outstanding player on the team.

As our year hurries on, we find ourselves working on the Junior-Senior Banquet, and on April 23, 1955, the Juniors gave a banquet in the cafeteria for the Seniars of 1955. We also on this part of the journey selected our class marshals, who are Anne Long, Chief; Hattie Gayle Long, Shelby Shore, Bobby Wooten, Babby Wagoner, and Roger Calloway. At last our road has led us to a mountain, and with our Sponsors, Mr. E. D. Nelson and Mr. H. C. Moretz, Jr., we stand facing the one more lap of our journey; the climb to the peak of the mountain of education.

Once again in September of 1955 we began aur journey toward a high school education. This was to be our final lap, this is the mountain peak of our lives. Our class officers are: Bobby Wooten, President; Hattie Gayle Long, Vice-President; Mary Frances Gough, Secretary; and Shelby Shore, Treasurer.

This year is the busiest of all our years since starting this journey. Anne Long is the Editor of the WEST YADKIN HILITES and Shelby Shore is Feature Editor. The members of the WHISPERING PINES Staff are: Hattie Gayle Long, Editor-in-Chief; Roger Calloway, Business Manager; Shelby Shore, Assistant Editor; Bobby Wooten, Assistant Business Manager. The other senior members are: Jeanette Wallace, Peggy Mullis, Cynthia Gough Cain, Anne Long, Babby Wagoner, Albert Everidge, Shirley Ball, and Kenneth Cheek.

We also selected our Superlatives on this lap of our journey. They too should be recognized in this recording of our journey. So these seem to be some of the outstanding members of the class, but whether we all have a title pinned to us or not we can all be outstanding in some way. There are also several seniors who are outstanding in sports. This year the Homecoming Queen came from our class. She is Mary Frances Gough, who was crowned by Harold Johnson, captain of the football team. Our attendants were Jeanette Wallace and Barbara Dickerson.

In climbing the mountain, we have learned many new truths and better ways of living. Here, we as Seniors have a view of the world, spread out before us as a book waiting for its pages to be turned. We now face the many problems that lie at our feet, once we walk out from among our classmates, into the future.

We are proud to welcome three new students to join us on our journey toward a high school education. They are: Barbara Dickerson, formerly of Jonesville; Kenneth Hudson of Nashville, Kansas; and Nettie Ann Wood of Cooleemee. As I look from the top of this peak, I see trails, forty-five of them. Each of us must take ane of these winding trails and go abaut through the valleys and hills to find a different kind of life and profession. May each of you, as you take the trail to your life of service and usefulness, find happiness and success.

As we near our journey's end, we would like to give credit to our sponsors, Mrs. Helen Wishon and Mr. C. R. Wright, who have helped us to make our journey toward a high school education a success.

Now I would like to say that all these things actually happened to us in our high school life. We have learned to work together, to play together, and to cooperate together in all our various activities, on our journey. All these sayings I have faithfully kept and recorded. I have now read them to you as they actually happened. Thus ends the history of the journey we have made to Senior Land.

HATTIE GAYLE LONG
Historian

CLASS PROPHECY

Last night as I sat alone in my study enjoying the twilight and my most wonderful thought, I heard a soft rustle behind me and turning I saw near my chair a queer little creature which I could not classify. It wasn't strictly human and yet I had never before in all my study of Natural History seen any creature even distantly resembling it. Before I had time to ask the customary questions, "When and where were you born? Are you black or white? Single or married? What is your favorite breakfast food?" the strange visitor asked in a mighty voice, the first notes of which made me leap from my chair, "Are you the student who has been selected as the prophet of West Yadkin High? If you are," the creature went on quickly, before I had time to utter a word, "I see by your looks that it is indeed necessary that I should help you. It was a wise act when I was sent to you."

"Sent to me?" I ejaculated, my curiosity overcoming my fear. "By whom?"

"Ah," said the shape, "I perceive that you have not heard of the new movement among the curricula."

"The curricula?" I repeated stupidly.

"Yes," was the quick reply, "the curricula of all the schools in the U. S."

"Then," I exclaimed, "I suppose you are a curriculum?"

"Of course. I see you know a little Latin," was the angry reply, and the creature continued: "We have united together to have the poor overworked teachers and superintendents at commencement time. So I detailed to assist you in a prophecy for the West Yadkin graduating class. So here goes. First and foremost, Mable Henderson will become the President of the United States."

"Hold on," I exclaimed, "don't you know that is a girl's name?"

"What of it?" was the retort, "now that women have the ballot they'll soon relieve the men of the few duties which have been left them and the women presidents will be as common as queens. But I have no time to argue about this now. I'm due at another school in a few minutes, so here goes. Leroy Pinnix will become the most famous cook in the whole wide world."

"O, hold on!" I exclaimed, "you don't seem to have any idea of the significance of names. Where have you lived all your life not to know that Leroy Pinnix is a boy's name?"

"Of course, but if the girls are all presidents and other officials, the men will have to do the cooking, I reckon, unless you think we will live without eating in those wonderful days. And now please don't interrupt me again, no matter what I may say. Harold Ashley will become a Biologist and will discover some of nature's deepest secrets, such as, why an oyster isn't a tadpole, and similiar never before solved problems. Leon Collins is to be an Artistic Milliner. Now don't tell me there are no men milliners. Perhaps there are none at the present, but since the cubists and their ilk, realists and impressionists will have destroyed art, the only outlet for man's artistic nature must be in bonnets at $100.00 per, and there will be money in it at that, for the smaller the bonnet and bigger the price, the more crazy women there will be to buy them."

"Cynthia Cain will become an architect, and will design a tabernacle for Billy Graham, which will be the eighth wonder of the world."

"O, come now," I said, all out of patience, "you are getting crazy again - a woman architect?"

"Certainly," the creature answered sharply, "no man could do it. Men's visions are too narrow. It will need a woman's breadth of thought, her airy visions, etc."

"I will conceive the point," I answered gruffly, "Go on; who's next?"

"Roger Calloway will run a large steam laundry in Chicago."

"A washerwoman with all his talents!" I groaned. "This is too much!"

"It takes talent to run a model laundry, and this one will be the best in the world. Jimmy Brown will run a large soap factory in Philadelphia."."

"Why Philadelphia?" I asked gruffly.

"Because it is said to be the cleanest city in the world and it needs a lot of soap."

He then went on naming the whole class.

"Darlene Brown will be a railroad president. Mary Leigh Ball will become an artist. Shirley Ball will be a secretary for a large business firm. Roseleen Brooks and Aldean Cheek will become Laboratory Technicians."

"Harold Carter and Bobby Caudle will become directors of hospitals. Kenneth Cheek will become a surgeon. Sonny Davis will own a hotel. Barbara Dickerson will be an airline hostess. Jerry Dickerson will become an insurance agent and Johnny Dickerson the Governor of North Carolina."

"Albert Everidge will be a mechanic for General Motors. Mary Frances Gough will be a dietitian. Lester Gray will manage a department store and Darrell Grove will become a rancher."

"Nancy Guy will be a nurse. Arnold Hemric will own a restaurant. Lorene Holleman, Anne Long, Hattie Gayle Long, Cornelia Macy, and Peggy Mullis will become housewives."

"Harold Clay Johnson will become an athletic coach at some large high school. Mary Belle Johnson will be a novelist. Shelby Shore and Lola Vanhoy will become playwrights."

"Thomas King, Howard Shoaf, Jimmy Tucker, Larry Wagoner, Jerry Ray Wall, Carl Ray Webster, and Kenneth Hudson will all become successful farmers."

"Jeanette Wallace will become a great criminal lawyer, and Mary Elizabeth Wright will be a hostess for a large airline company. Bobby Wagoner will become the pastor of a large church in North Carolina."

"When he finished I said," O, you mix me up so dreadfully; I think I could have done better myself. But now how about my good fortune?"

"Alas, that is too sad to relate," the creature said with a wink and a grimace, and in another moment I was alone in the twilight."

BOBBY WOOTEN
Class Prophet

LAST WILL AND TESTAMENT

We, the Senior Class of 1956, of West Yadkin High School, Yadkin County, of the State of North Carolina, having completed our pursuit of knowledge in school and wishing to distribute our various assets equally and accordingly, do hereby execute this last will and testament.

ITEM I

To the Faculty, the Senior Class bequeaths its love for study and fondness for all branches of learning that have been pursued during its high school course.

ITEM II

To the Juniors, the Senior Class bequeaths its "Senior Dignity" and its place in Chapel.

ITEM III

To the Sophomores, the Senior Class bequeaths its excess knowledge.

ITEM IV

To the Freshmen, the Senior Class bequeaths its chewing gum.

Signed and sealed by the Senior Class of 1956, by its duly accredited representative, as their Last Will and Testament. In our presence and in the presence of each other, we hereunto affix our hands and signatures as witnesses.

CODICIL

I, the Testator named in the annexed and foregoing will, do hereby affix their Codicil.

I, Harold Clay Johnson, bequeath my baseball suit to Richard Money, my football suit to Wayne Wagoner, and my basketball suit to Tony Royall.

I, Lola Vanhoy, bequeath my books to anyone that wants them.

We, Cornelia Macy and Anne Long, bequeath the good times we've had in high school, and our silly giggles to Ann Macy and Vivian Long.

I, Kenneth Cheek, bequeath my Geometry book to Mr. Reece.

I, Arnold Hemric, bequeath what is left of my bus to Larry Crater.

I, Johnny Dickerson, bequeath my school bus to Rex Reavis if he will have it.

I, Nancy Guy, bequeath my Secretarial Practice grade to Judy Angell.

I, Leroy Pinnix, bequeath all of my books to Clyde King.

I, Mary Elizabeth Wright, bequeath my place in the Senior Class to anyone who is fool enough to take it.

I, Lester Gray, bequeath my basketball suit to Tony Royall.

I, Jerry Dickerson, bequeath my ability to study French to Roger Allred.

I, Aldean Cheek, bequeath my wit to Wilmoth Money.

I, Bobby Wagoner, bequeath my football suit to Ruben Gardner, my nickname to Bobby Allen, and my bus to Martha Steelman.

I, Bobby Wooten, bequeath my baseball suit to Ruben Gardner.

I, Roger Calloway, bequeath my dependability to Faye Pardue, my place as Buslness Manager of the Annual to Marcella Crater, and my office as President of the Student Council to Leon White.

I, Sonny Davis, bequeath my football suit to Wayne Wagoner or Joe Wright.

I, Larry Wagoner, bequeath my school bus to Phillip Cheek.

I, Roseleen Brooks, bequeath my Neatness to Patty Burgess, my basketball suit to Ann Tucker, and my position as sports editor of the school paper to Pauline Brown.

I, Kenneth Hudson, bequeath all of my knowledge of science and math to anyone who deserves it.

I, Harold Ashley, bequeath my agriculture experience to Clyde King.

I, Leon Collins, bequeath anything I have to anyone who wants it.

I, Cynthia Cain, bequeath my second year French book to anyone with brains enough to use it.

I, Darrell Groce, bequeath my laying out of school ability to Donald Groce and Billy Edwards.

I, Darlene Brown, bequeath my school bus to Rex Reavis.

I, Howard Shoaf, bequeath my History book to Dean Caudle.

I, Cornelia Macy, bequeath my shorthand book to anyone of the Juniors that is fortunate enough to receive it, and my ability to say the wrong thing at the wrong time to Vivian Long.

I, Carl Webster, bequeath my seat in English class to Jack Wood.

I, Hattie Gayle Long, bequeath my position as Editor-in-Chief of the Annual to Jewell Key, my position as general assistant editor of the school paper to Faye Long, and my ability to be dependable to Geraldine Pardue.

I, Anne Long, bequeath my position as Editor-in-Chief of the school paper to Shelby Milholand, my shorthand book to anyone unfortunate to receive it, and my position as "Most Likely to Succeed" to someone who deserves it more than I.

We, Aldean Cheek, Mary E. Wright, and Mary Belle Johnson, bequeath our ability to play hookey from school to Wilmoth Money, Patricia Brown, and Donna Johnson.

I, Mary Frances Gough, bequeath my "Most Athletic" to Martha Steelman, and my "Best Sport" to Judy Angell.

I, Jeanette Wallace, bequeath my popularity to Martha Steelman and my poor eyesight and dumbness to Judy Angell.

I, Shirley Ball, bequeath my bookkeeping book to Jewell Key.

I, Shelby Shore, bequeath my quietness to Geraldine Pardue, my position as assistant editor of the Annual to Faye Long, and my ability to study to Jewell Key.

In Testimony Whereof, I the Testator aforesaid, have executed this Codicil to our will and have attached the same to said will as a part thereof in the name of this, the Senior Class of West Yadkin High School.

WITNESSES:
Perry Como
Superman
Joe Brook's Amoco Service Center

(Signed) Roger Calloway

APSHOTS

PERSONALITY PARADE

HAROLD (Bill) ASHLEY
LIKES: Green beans and corn, pork chops, blue, and black.
DISLIKES: Green peas, onions.
HOBBY: Traveling and Mechanics.
AMBITION: Join the Navy.

MARY LEIGH (Sis) BALL
LIKES: Orange juice, pineapple, rust, charcoal, Arthur.
Dislikes: Root beer and two-faced people.
Hobby: Art.
Ambition: Housewife and go to college.

SHIRLEY (Chelly) BALL
LIKES: Baby blue, charcoal, steak, and pleasant teachers.
DISLIKES: Nosey and dishonest people.
HOBBY: Writing service men.
AMBITION: Secretary for F. B. I.

ROSELEEN (Rosa) BROOKS
LIKES: Sports, pretty clothes, and cars.
DISLIKES: Nosey people, nagging teachers.
HOBBY: Playing basketball, and enjoying other sports.
AMBITION: To be a nurse or a secretary.

DARLENE (Dean) BROWN
LIKES: Green, brown, black, strawberry shortcake and pretty cars.
DISLIKES: Noisy people.
HOBBY: Piano, sports.
AMBITION: Secretary.

JIMMY (Sow) BROWN
LIKES: Black, chocolate candy.
DISLIKES: Big feeling dude.
HOBBY: Cars.
AMBITION: Just to make a good living.

CYNTHIA (Cissy) CAIN
LIKES: Blue, black, strawberry shortcake, steak, and hot rods.
DISLIKES: Gossip, studying and two-faced people.
HOBBY: Record collecting and dancing.
AMBITION: Going to college.

ROGER (Slab) CALLOWAY
LIKES: Steak, red, and brown.
DISLIKES: Work.
HOBBY: Basketball.
AMBITION: Enter N. C. State College and major in Mechanical Engineering.

HAROLD (Sage) CARTER
LIKES: Girls, money.
DISLIKES: Wŏrk.
HOBBY: Loafing.
AMBITION: Find a way to live without working.

BOBBY (Silas) CAUDLE
LIKES: Red, black, steak, cream potatoes, ice-cream, candy, fish, oysters.
DISLIKES: Macaroni and cheese, corn, work, and a long, boresome English class.
HOBBY: Hunting good-looking women, and eating.
AMBITION: Get rich without doing any work.

ALDEAN (Al) CHEEK
LIKES: Dating, blue, black, and steak.
DISLIKES: Conceited people and snobs.
HOBBY: Going places.
AMBITION: Get married.

LEON ELLIS (Ponce) COLLINS
LIKES: Kind people, blue, steak, green beans, and fried chicken.
DISLIKES: Hateful people, liars.
HOBBY: Watching TV.
AMBITION: To get a job and work.

FLOYD ESTEL (Speedie) DAVIS
LIKES: Females.
DISLIKES: Anything spelled W-O-R-K.
HOBBY: Playing football.
AMBITION: Pass a French test.

BARBARA ENSLEY (Bobbie) DICKERSON
LIKES: Pink and blue, Spanish.
DISLIKES: English, gossip, and leaving my husband.
HOBBY: Reading and dancing.
AMBITION: To be a good wife.

JERRY ALFRED (Gadget Knob) DICKERSON
LIKES: Baseball, '56 Mercury.
DISLIKES: Snobs.
HOBBY: Playing baseball.
AMBITION: Get rich.

JOHNNY (Beagle) DICKERSON
LIKES: Steak, green.
DISLIKES: Onions, red.
HOBBY: Racing.
AMBITION: To be a millionaire.

ALBERT (Ab) EVERIDGE
LIKES: Luckies, Levonne, blue.
DISLIKES: Teachers and school.
HOBBY: Shooting pool.
AMBITION: Mechanic.

MARY FRANCES GOUGH
LIKES: Cats, blue and brown.
DISLIKES: Working in tobacco and self-centered people.
HOBBY: Playing basketball and swimming.
AMBITION: To get married.

LESTER PAUL (Toothpick) GRAY
LIKES: Cherries.
DISLIKES: Work.
HOBBY: Playing basketball.
AMBITION: To become a wrestler.

DARRELL (Fox) GROCE
LIKES: Blue, brown, hamburgers, and potatoes.
DISLIKES: Bosses.
HOBBY: Chasing girls and going to new places.
AMBITION: Travel and join the Navy.

NANCY ELIZABETH (Liz) GUY
LIKES: Hot dogs, ice cream, light blue and pink.
DISLIKES: Nosey people.
HOBBY: Collecting stamps.
AMBITION: To be a secretary.

ARNOLD (Buddy) HEMRIC
LIKES: Black and steak.
DISLIKES: Silly girls.
HOBBY: Girls.
AMBITION: Join the Navy.

MABLE RUTH (Beetle) HENDERSON
LIKES: Banana splits, hamburgers, red, green, black, yellow, and brown.
DISLIKES: Fish, onions, studying, and gossip.
HOBBY: Dating, driving, and going to Elkin.
AMBITION: To be a nurse.

LORENE (Bobo) HOLLEMAN
LIKES: Boys, pretty cars.
DISLIKES: Nosey people.
HOBBY: Writing service men.
AMBITION: Nurse.

KENNETH (Henry) HUDSON
LIKES: To have a lot of fun.
DISLIKES: Hurting someone.
HOBBY: Loafing.
AMBITION: To be a farmer.

HAROLD CLAY (Porky) JOHNSON
LIKES: Banana splits, football, '56 Ford, black.
DISLIKES: Getting up early in the morning.
AMBITION: To become another Allan Ameche (football star).

MARY BELLE (Midge) JOHNSON
LIKES: Light blue and mint green, boys, and sweet potatoes.
DISLIKES: Hillybilly music.
HOBBY: Music, singing, swimming.
AMBITION: To become a hair stylist in New York.

THOMAS KING
LIKES: Girls, having fun.
DISLIKES: Work.
HOBBY: Riding around, sleeping.
AMBITION: Be a millionaire.

ANNE (Fatsa) LONG
LIKES: Yankees, Cadillacs, good-looking boys, steak, Cornie, black, and pink.
DISLIKES: Dodgers, stubborn teachers, and superior feeling people.
HOBBY: Following baseball (especially Yankees).
AMBITION: Join WAC's with Cornie.

HATTIE GAYLE (Bones) LONG
LIKES: Meatloaf, French fries, Western Almond ice cream, Lester, pink, black, and light blue.
DISLIKES: Nothing in particular.
HOBBY: Singing and writing.
AMBITION: Be a housewife and a secretary.

CORNELIA (Cornie) MACY
LIKES: Red, black, Anne, Yankees, and Marshall.
DISLIKES: Nagging people, too many boys, and school.
HOBBY: Writing letters, taking pictures, and meeting people.
AMBITION: Join WAC's with Anne and be a good wife.

PEGGY (Cooter) MULLIS
LIKES: Black, yellow, steak, Lawrence.
DISLIKES: Conceited people.
HOBBY: Music, collecting records.
AMBITION: Be a housewife and a secretary.

LEROY (Pete) PINNIX
LIKES: Blue and steak.
DISLIKES: Snakes.
AMBITION: Travel.

HOWARD SHOAF
LIKES: Pink, yellow, chocolate pie.
HOBBY: Sleeping.
AMBITION: Finish school.

SHELBY ANN (Brainie) SHORE
LIKES: Meatloaf, French fries, blue, black, and pink.
DISLIKES: Teasing.
HOBBY: Drawing, painting pictures, and singing.
AMBITION: Be a secretary or a bookkeeper.

LOLA (Blondie) VANHOY
LIKES: Handsome boys, pretty cars, black, red, potato salad, pecan pie, fried fish.
DISLIKES: Nosey people, loosing a ball game.
HOBBY: Going to movies and ball games.
AMBITION: Working in a factory.

BOBBY DEAN (Cat) WAGONER
LIKES: Listening to music, green.
DISLIKES: Nagging people and opera singing.
HOBBY: Messing around with musical instruments.
AMBITION: To be pastor of a Baptist Church.

LARRY KENNETH WAGONER
LIKES: Going with pretty girls.
DISLIKES: Teachers.
HOBBY: Sleeping and shooting pool.
AMBITION: Be a millionaire.

JERRY RAY (Cowbird) WALL
LIKES: Fish, potatoes, light blue.
DISLIKES: Cats, silly girls, bosses and black.
HOBBY: Girls.
AMBITION: Be a truck driver.

JEANETTE ESTELLE (Net) WALLACE
LIKES: Green, onions, cats, bubble gum, jazz, baseball pitchers.
DISLIKES: Meat.
HOBBY: Collecting glass cats.
AMBITION: College and career.

CARL WEBSTER
LIKES: Steak, yellow.
DISLIKES: Celery, green.
HOBBY: Hunting and fishing.
AMBITION: Be a millionaire.

BOBBY (Rabbit) WOOTEN
LIKES: Steak, red and blue.
DISLIKES: Work.
HOBBY: Baseball.
AMBITION: Enter college and become a dentist.

MARY ELIZABETH (Libby) WRIGHT
LIKES: Jimmy, blue, black, white, steak, French fries, ice cream.
DISLIKES: Conceited people, school, Air Force.
HOBBY: Writing, fishing, boat riding.
AMBITION: To make Jimmy happy.

TODD IMPLEMENT COMPANY

Authorized Dealers

Ferguson Tractors and Equipment

Ontario Grain Drills

Yadkinville, North Carolina

Compliments of

MATHIS-PARDUE FURNITURE COMPANY

Everything For the Home

Elkin, North Carolina

"A Good Drug Store"

ABERNETHY'S PHARMACY

The Rexall Store

Elkin, North Carolina

Truetone Radios & Televisions

Davis Tires & Tubes
and
Most Things For Car & Home

WESTERN AUTO ASSOCIATE STORE

Yadkinville, North Carolina

Compliments of

TOM'S STUDIO

For Beautiful Pictures

Elkin, North Carolina

Compliments of

W. N. IRELAND INSURANCE AGENCY

Phone 4561

Yadkinville, North Carolina

Compliments of

GRIFFIN'S

Your Sporting Goods Store

Elkin, North Carolina

Compliments of

LONG & WISHON FEED & SEED STORE

Home of Fine Feeds

Yadkinville, North Carolina

Compliments of

McDANIEL'S DEPARTMENT STORE

Dry Goods, Shoes, Ready-to-Wear

Phone 185

Elkin North Carolina

Fine Class Rings

Announcements

Yearbooks - Awards

JOSTEN'S

Since 1897

Representative: L. C. Chiles
611 Colonial Drive
High Point
North Carolina

Compliments of

HOLCOMB BROTHER'S INC.

Plumbing and Heating Supplies

Telephone 254

Elkin, North Carolina

For Good Friendly Service and the

Best in Gas & Oil
Try

MAX BROWN

Your Shell Dealer
At Brooks Crossroads Where Highways 21 & 421 Join

Compliments of

J. C. PENNY COMPANY

It Pays to Shop at Penney's

Elkin, North Carolina

Griffon & Curlee Clothes
Bostonian & Florsheim Shoes
Resistal Hats

HARRIS & WAGONER MEN'S STORE

Elkin's Leading Clothiers

111 Main Street

Elkin, North Carolina

WOOTEN'S AUTO PARTS

Complete Line Auto Parts

and Accessories

East Main Street, Yadkinville, N. C.

Compliments of

THE
BANK OF ELKIN

Member of Federal Deposit
Insurance Corporation

Elkin, North Carolina
Jonesville, North Carolina

MACKIE'S CREDIT JEWELERS

Keepsake Diamonds

Elgin Watches Bulova

Phone 3311

Yadkinville, North Carolina

Compliments of
BELL RESTAURANT
Home Cooked Foods - Short Orders
Parties

Mr. & Mrs. Burton Wolfe
PROPRIETORS

Hamptonville, North Carolina

GRAHAM & CLICK'S
5 & 10 CENT STORE

Elkin's Popular Variety Store

Elkin, North Carolina

HALL-KNOTT & EDWARDS
MacGregor Sportswear and

Arrow Shirts

Dobbs Hats

Elkin, North Carolina

Compliments of

SPAINHOUR'S

A Modern Department Store

Elkin, North Carolina

Compliments of

ISENHOUR'S

Fine Jewelry and Watch Repairing

East Main Street

Elkin, North Carolina

ADAMS MOTOR COMPANY

Dodge Cars----------Plymouth Cars
Dodge Trucks

P. O. Box 276 Telephone 2351
Yadkinville, North Carolina

Quality Iredell Meats

STATESVILLE PACKING COMPANY INC.

P. O. Box 286

Statesville, North Carolina

We Shall Appreciate Your

Banking Business

All Deposits Insured up to $10,000

By Federal Deposit Insurance

Corporation

BANK OF YADKIN

Yadkinville, North Carolina

YADKINVILLE FURNITURE COMPANY

Household Furnishings

Electrical Appliances

Phone 2286 Yadkinville, N. C.

Compliments of

G. C. WALLACE

The Store For All Your Grocery Needs

Hamptonville, North Carolina

BILTMORE

DAIRIES, INC.

General Office

Winston-Salem, North Carolina

DIXIE RESTAURANT
EQUIPMENT CO., INC.

235 North Church Street

Food Service Equipment

Winston-Salem, North Carolina

Phone: 5-3521

HARCOURT & CO.

Manufacturing
Stationers - Engravers - Jewelers
Louisville, Kentucky

M. B. Bennett Greensboro, N. C.
P. O. Box 1373

PEELE & THOMPSON

Sell the Best, Service the Rest

RADIO, TV & APPLIANCE
RCA--Zenith--Emerson
Motorola & Capehart
Stromberg-Carlson
124 West Main Street
Phone 362 Elkin, North Carolina

PARRISH JEWELERS

For the Best in Watches and

Rings, See Us

Yadkinville, North Carolina

Dry Cleaning Laundry

HAT REBUILDING SERVICE

FAVORITE

CLEANERS

Service We Give It
Satisfaction We Guarantee It

Yadkinville, North Carolina

Lester F. Bell Phone 2641

DAVIS ESSO SERVICE

Brooks Cross Roads, Hamptonville,

North Carolina

Hot Sandwiches - Cold Drinks

Milk Shakes

ELKIN SHEET METAL CO.

Elkin, North Carolina

Heating Guttering

Esso and Fluid Heat Oil Furnaces

Owned and Operated By:

D. C. Calloway

D. O. Calloway

H. B. Stokes

Elkin, North Carolina

ROYAL TYPEWRITERS

Portable-----Standard-----Electric

CAROLINA BUSINESS MACHINES CO.

616 W. Fourth Street

Winston-Salem, North Carolina

and

Courthouse Square

Wilkesboro, North Carolina

JOHN SEXTON & CO.

The National Chain Wholesale Grocers

P. O. Box 4142

Federal Annex

Atlanta 2, Georgia

Reddy's helping hand

is powerful for better

light, more convenience,

comfort and economy!

DUKE POWER COMPANY

Serving the Piedmont Carolinas

JOHN D. HOLCOMB
& SON, INC.

Shoes and Clothing

Yadkinville, North Carolina

BELL PHOTOGRAPHIC SERVICE

Commercial and Portrait Photography

Photographic and Artists' Supplies

Phone - 1633-J

Elkin, North Carolina

AUTOGRAPHS

AUTOGRAPHS

hunter Publishing COMPANY
YEARBOOK PUBLISHERS
SCHOOL PHOTOGRAPHERS
333 INDIANA AVENUE
WINSTON-SALEM N C

YADKIN COUNTY PUBLIC LIBRARY
P. O. BOX 607
YADKINVILLE, NC 27055
Member Of
NORTHWESTERN REGIONAL LIBRARY